

Patient report

Bio-Rad DATE: 02/10/2019
D-10 TIME: 07:05 AM
S/N: #DJ4I016123 Software version: 4.20-2
Sample ID: 10355514
Injection date 02/10/2019 06:58 AM
Injection #: 3 Method: HbA1c
Rack #: --- Rack position: 3

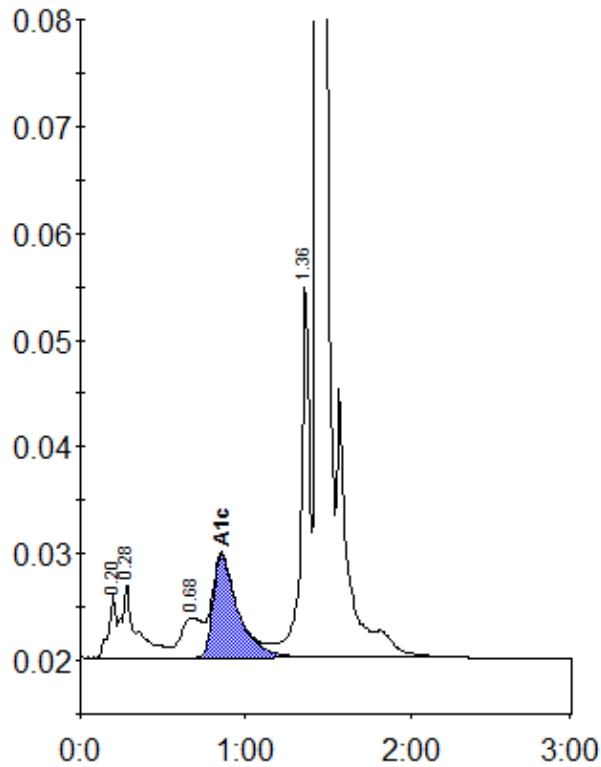

Peak table - ID: 10355514

Peak	R.time	Height	Area	Area %
A1a	0.20	6049	19370	1.0
A1b	0.28	6951	43742	2.3
LA1c/CHb-1	0.68	3660	34903	1.8
A1c	0.86	9604	101422	7.4
P3	1.36	35317	127231	6.7
A0	1.44	540814	1561807	82.7
Total Area:		1888474		

Concentration:	%
A1c	7.4